Client Services

Service Desk & Technology Acquisition & Sales
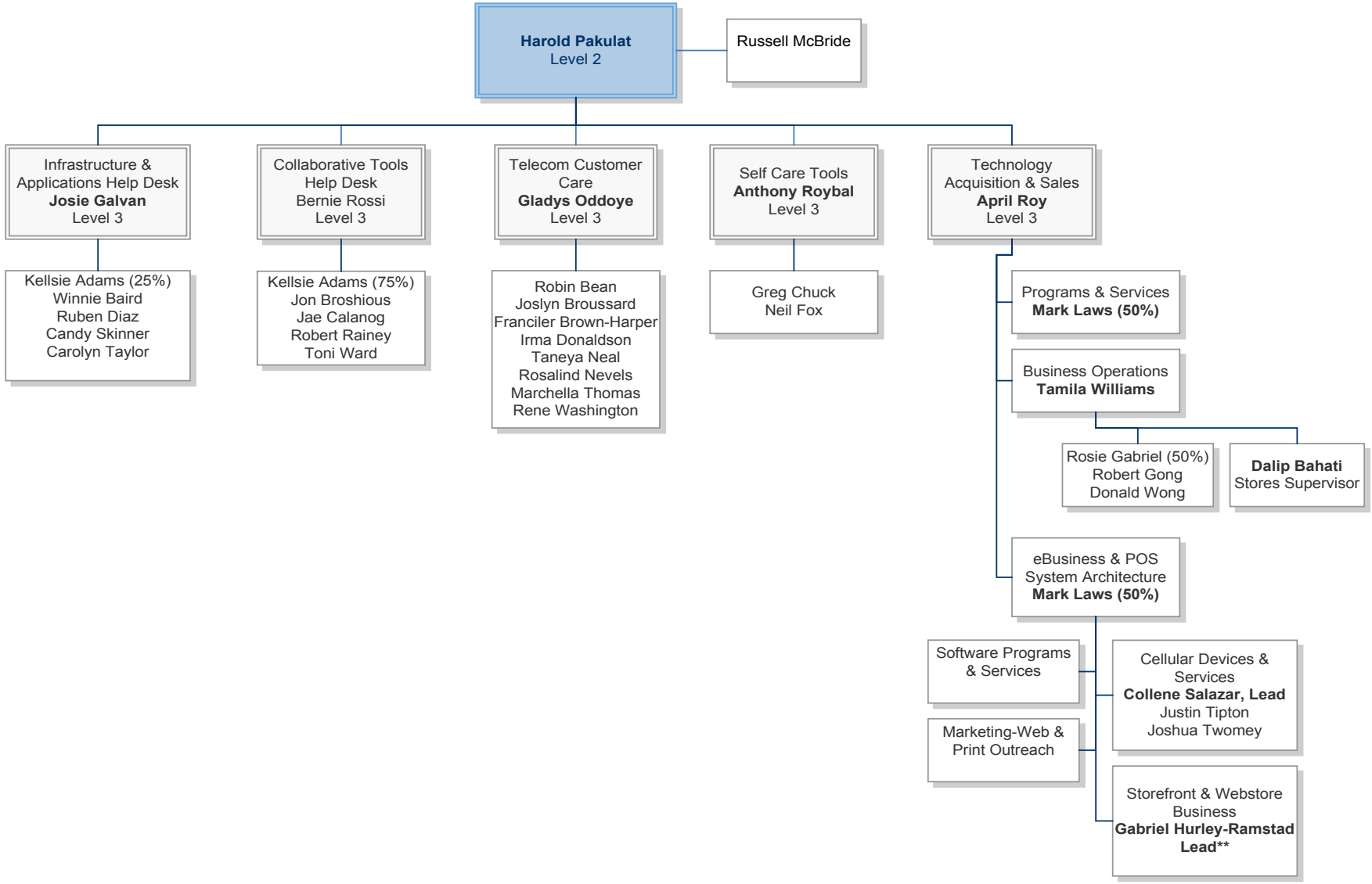
8/7/2009